

A1 in Northumberland: Morpeth to Ellingham

Scheme Number: TR010059

ES Figure 7.12 - Photomontage Location Plan

AFPF Regulation Rule 8(1)(c)

Planning Act 2008

Infrastructure Planning (Prescribed Forms and Procedure)

Regulations 2009

Infrastructure Planning

Planning Act 2008

**The Infrastructure Planning
(Applications: Prescribed Forms
and Procedure) Regulations 2009**

The A1 in Northumberland: Morpeth to Ellingham

Development Consent Order 20[xx]

ES Figure 7.12 - Photomontage Location Plan

Regulation Reference:	APFP Regulation Rule 8(1)(c)
Planning Inspectorate Scheme Reference	TR010059
Application Document Reference	TR010059/6.2
Author:	A1 in Northumberland: Morpeth to Ellingham Project Team, Highways England

Version	Date	Status of Version
Rev 0	January 2021	Deadline 1

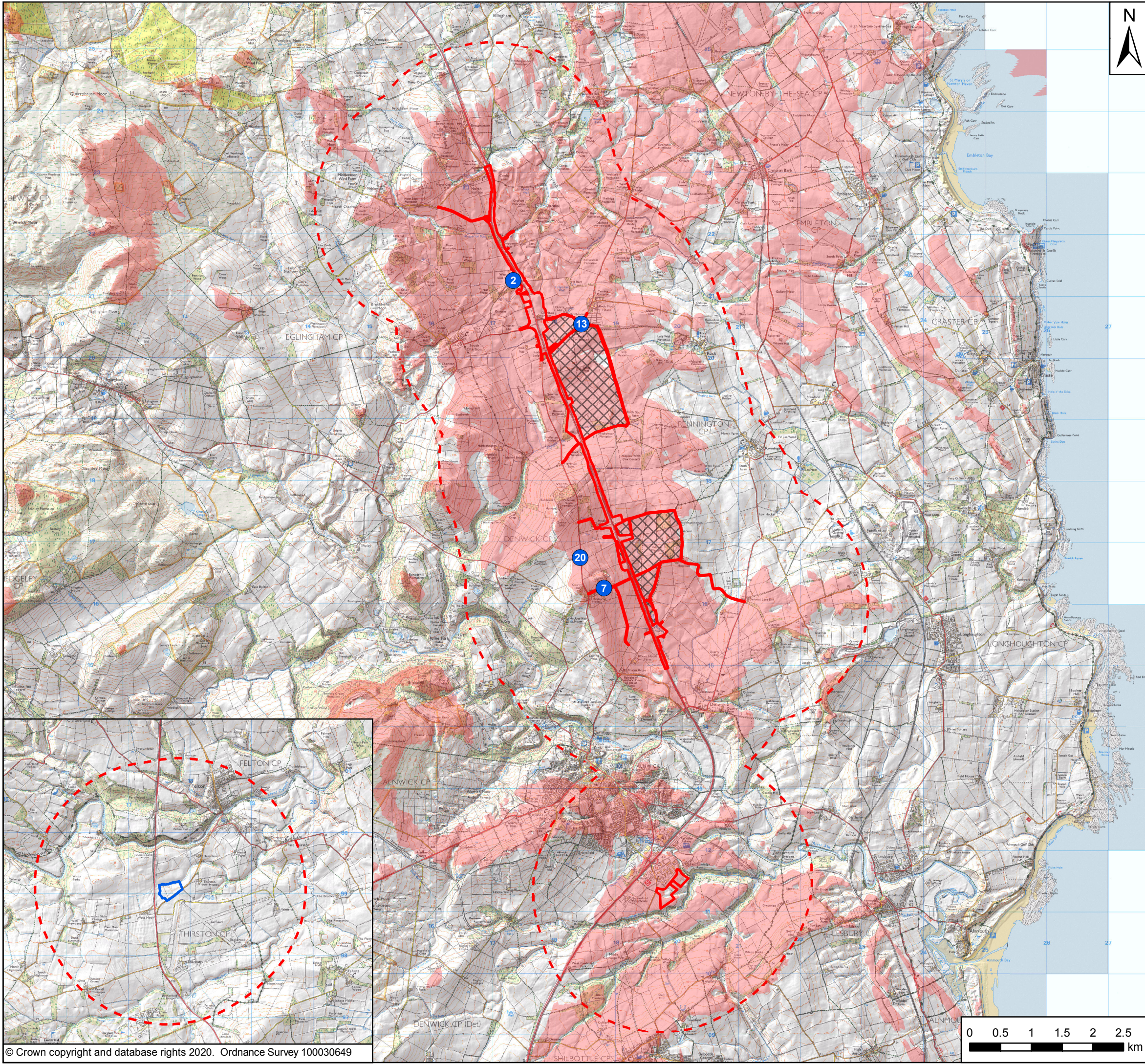

- Key
- Order Limits
 - Areas Excluded from Order Limits
 - Main Compound
 - 2km Study Area
 - Zone of Theoretical Visibility
 - Photomontage Location

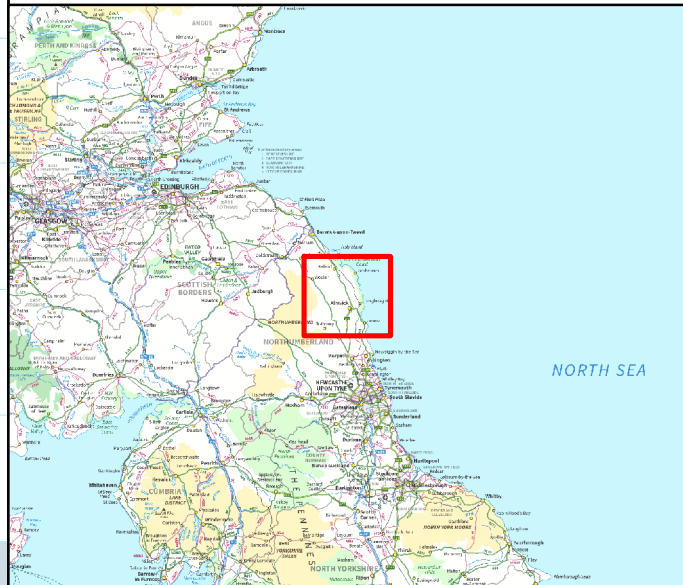

P03	27/10/20	Re-alignment of base map	RK	AK	RM
P02	June 2020	Second Issue	GH	VW	KS
P01	28/01/20	First Issue	GH	LM	KS
Rev	Date	Description	By	Chk'd	App'd

Client

Project Title
A1 in Northumberland: Morpeth to Ellingham

Drawing Title
Figure 7.12 Photomontage Location Plan

Scale 1:60,000	Drawn GH	Checked LM	Approved KS	Authorised DM
Original Size A3	Date 28/01/20	Date 28/01/20	Date 28/01/20	Date 28/01/20
Drawing Status For Information				Suitability S1
Drawing Number Project HE551459		Originator WSP	Volume 6.6	Project Ref. No. 70044137
A2E Location		RP Type	LE Role	2130 Number
				Revision P03

© Crown copyright 2021.

You may re-use this information (not including logos) free of charge in any format or medium, under the terms of the Open Government Licence. To view this licence:

visit www.nationalarchives.gov.uk/doc/open-government-licence/

write to the **Information Policy Team, The National Archives, Kew, London TW9 4DU**, or email

psi@nationalarchives.gsi.gov.uk.

This document is also available on our website at www.gov.uk/highways

If you have any enquiries about this document
A1inNorthumberland@highwaysengland.co.uk

or call **0300 470 4580***.